Clover Station Solo for Restaurants

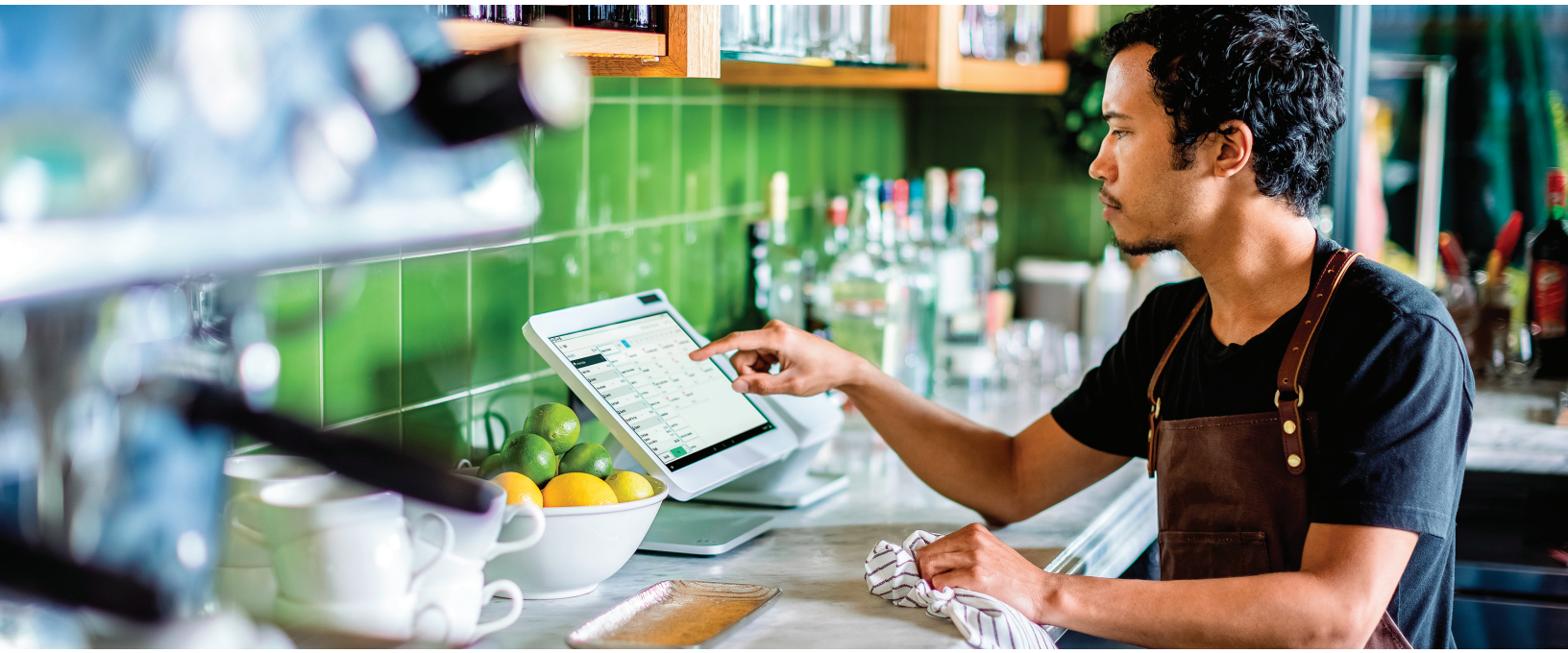

Manage your restaurant business with Clover Station Solo

A powerful restaurant point-of-sale (POS) device to manage your dine-in, take-out and delivery services

Clover® Station Solo provides the power you need to take orders, print bills, track sales transactions, and run Clover's software to manage your restaurant business.

Manage orders and print bills

Enter and fire orders to the kitchen, print bills and receipts and access the Clover Dining software to manage your restaurant.

The power to run your business

Runs on a high-performance chip and the latest operating system to give you the speed you need.

Security built-in

Control access with roles and permissions, fingerprint login and two-factor authentication.

A powerful POS system to run your business

- Take orders over-the-phone by keying in card information in Virtual Terminal
- Print receipts with optional printer add-on
- Manage orders, inventory, employees and other parts of your business with Clover Dashboard

Clover Station Solo for Restaurants

Technical Specification

- High-performance Qualcomm 660 chip and Android 10 operating system for fast performance
- One 14" merchant-facing display with a 1920x1080 resolution that tilts to accommodate different heights
- Connectivity through wired Ethernet, Wi-Fi 802.11 a/b/g/n/ac Dual-Band 2.4 GHz/5 GHz or LTE

Use Clover Station Solo with other Clover devices to provide the best experience for your guests

Clover Station Duo

With a second screen for customers, Clover Station Duo is ideal for the front of your restaurant where guests can insert, swipe or tap their card, or enter promotions and loyalty information.

Clover Flex

The portable Clover Flex allows you to take orders, manage orders, accept payments, and print receipts for your guests at tableside or curbside.

For more information: M. Elmi | 905-267-3341 | sales@ftcinc.ca

FIRST TRANSACTION CANADA INC.
SINCE 2016

© 2024 Clover Network, LLC. The Clover name and logo are registered trademarks owned by Clover Network, LLC. and are registered or used in the U.S., Canada, and many foreign countries.

1566900 2022-9